



## **D. Y. Patil University Pune School of Pharmacy**

**Program Affiliated to Pharmacy Council of India,  
New Delhi.**

# **INFRASTRUCTURE**

### **Well Equipped Laboratories**

#### **1) Pharmaceuticals Laboratory:**

Students get training for the preparation of dosage forms and the content of dosage forms



## **2) Pharmaceutical Chemistry Laboratory:**

Students gather knowledge about chemical and their nature reactions and preparation of the compounds.



## **3) Pharmaceutical Analysis Laboratory:**

Students analyze various drugs and Samples for the percentage of purity.



**4) Pharmacognosy laboratory:** Knowledge about medicinal plants given here

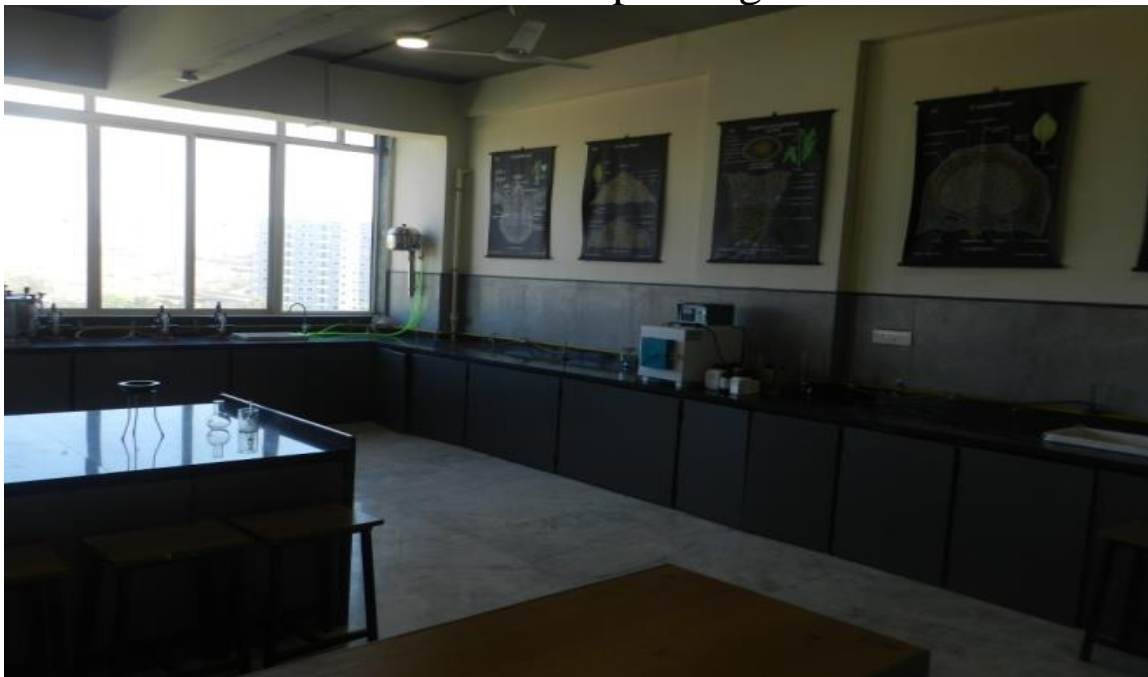

**5) Pharmacology laboratory :**



Human body and effects of drugs are studied here. Many more labs are there which will help students to understand the Pharmacy field and to gain the knowledge regarding it.

# Library

well-designed library and self-sufficient space is available for study and to get the books as well as to read.

## Specious Library With The Books and Reading Hall



## **Spacious and ICT equipped Class Rooms**



Well equipped ICT class rooms are developed which not only provides the comfortable area for the teaching and learning activity but also gives space for the smooth conduct of examinations and other related academics.